



Bilateral Sinus Lift using ELIZ and AXOZ



Harvest the stem cells from the bone marrow



Mix the stem cells with the ELIZ, AXOZ is prepared

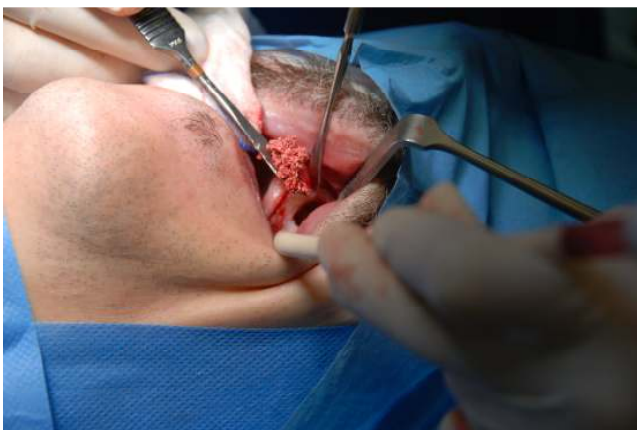

Fill the sinus with the ELIZ mix



The ELIZ shall fill the cavity for 90%



Cover the ELIZ with AXOZ



AXOZ is a closed system and shall be mixed for 2 min



The AXOZ will close the cavity as it hardens in 15 min



The excessive AXOZ shall be removed